

Sant Amanç (San Amancio)

Population: 160 h [2001]

Hamlet and old church of the municipality of Sant Feliu de Guixols (El Baix Empordà), located at the headwaters of the valley and stream of Sant Amanç, on the eastern spur of the Sant Grau range, which joins, in the town of Sant Feliu, the Comes stream.



Domingo 31º del Tiempo Ordinario
 Ss. Carlos Borromeo sacerdote, Felix de Valois príncipe de Lorena, Vidal, Agnèsola, ms. **Carminato** Nicandro, Procuro oes, Emerico, filólogo, Patribos sbs, Herminio, Pedro pbs, Molestia y Juicio abae

Misa: *Del Domingo* Cuares (1802)



CAU TRABELL (MAS, MASIA, MASIA)
 SAN AMANCIO-SANT AMANÇ
 SANT FELIU DE GUIXOLS-SAN FELIU DE GUIXOLS
 BAIX EMPORDÀ-BASSO EMPORDÀ
 GIRONA-GERONA
 CATALUNYA-CATALUNYA
 ESPAÑA-ESPAÑA

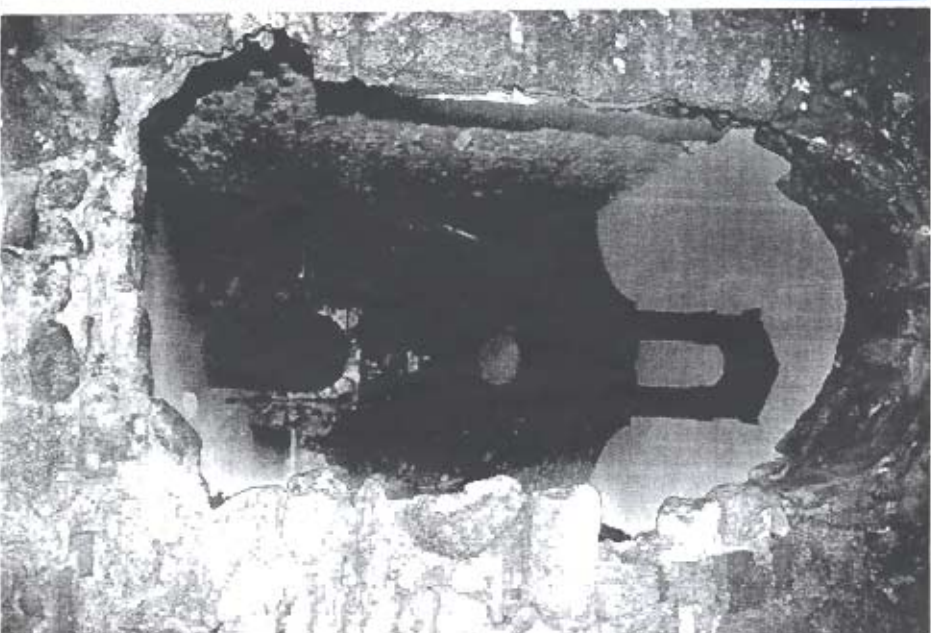

CAPILLA DE Sant Amanç (NERDWINA)



PEDRALTA
 SANT AMANÇ